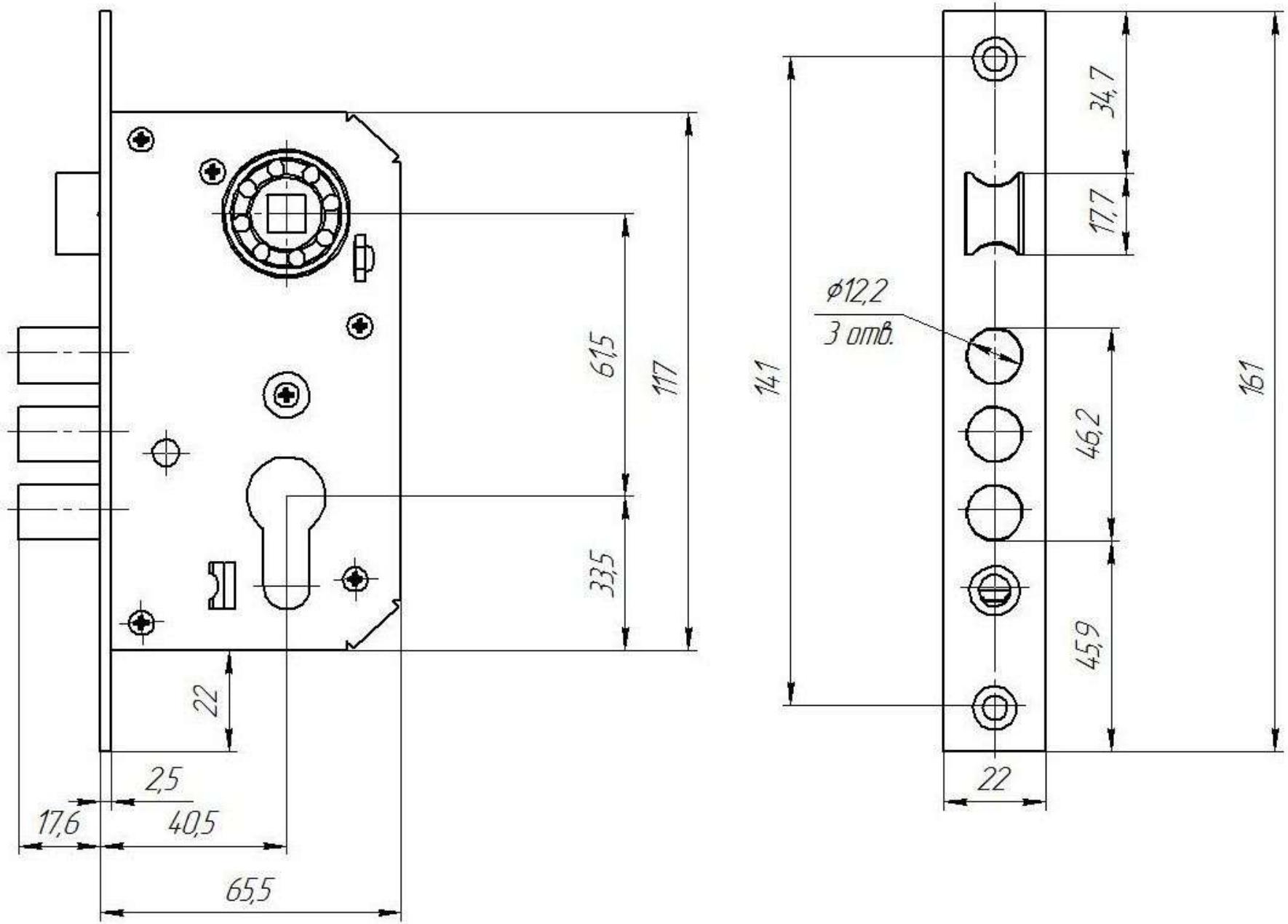
61,5
117
33,5
22
2,5
17,6
40,5
65,5
34,7
17,7
ø12,2
3 отв.
141
46,2
45,9
161
22